Olde Hope Antiques, Inc.
215-297-0200
info@oldehope.com
oldehope.com

Exceptional Lattice-Work Wall Pocket

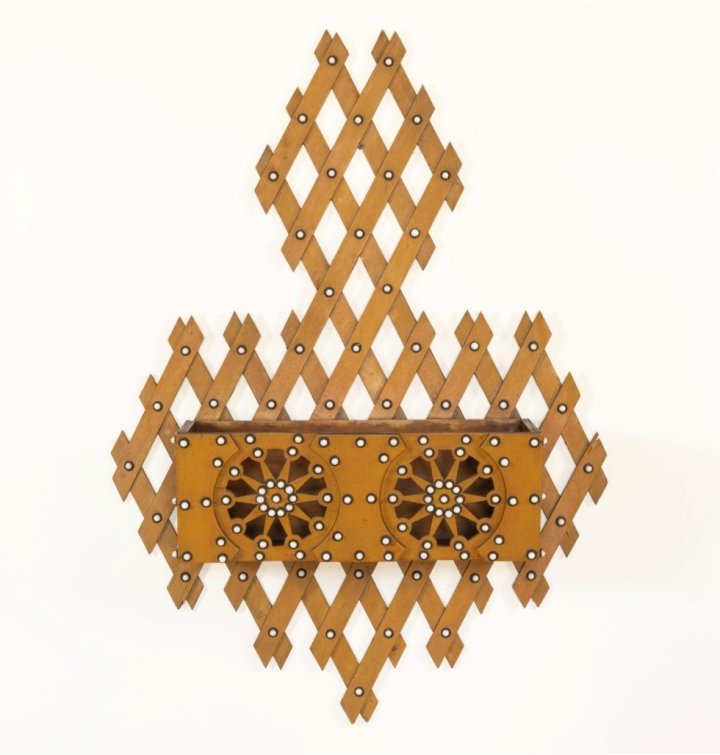

Pennsylvania

c. 1900

Retaining a mustard painted finish with white porcelain tacks

Ht. 39 ½”, W. 29”

$1,600

This lattice-work wall pocket is colorful and graphic exemplifying the Pennsylvania-German tradition.

antique lattice-work wall pocket

For availability and further information

Pennsylvania - mailing address

P.O. Box 718
New Hope, PA 18938

New York showroom

115 East 72nd Street
New York, NY 10021

Viewing by appointment

https://oldehope.com/antique-lattice-work-wall-pocket/

Olde Hope Antiques, Inc.
215-297-0200
info@oldehope.com
oldehope.com

Exceptional Lattice-Work Wall Pocket

Additional views

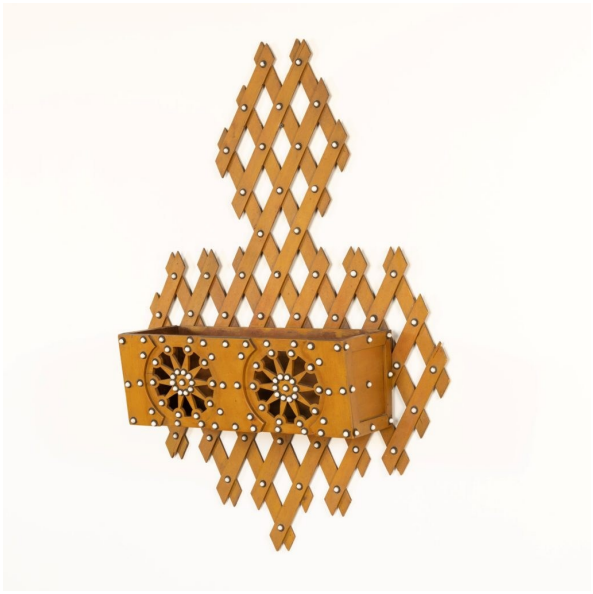

View 2



View 3